Current Central Puget Sound Region
Designated Maintenance and Nonattainment Areas
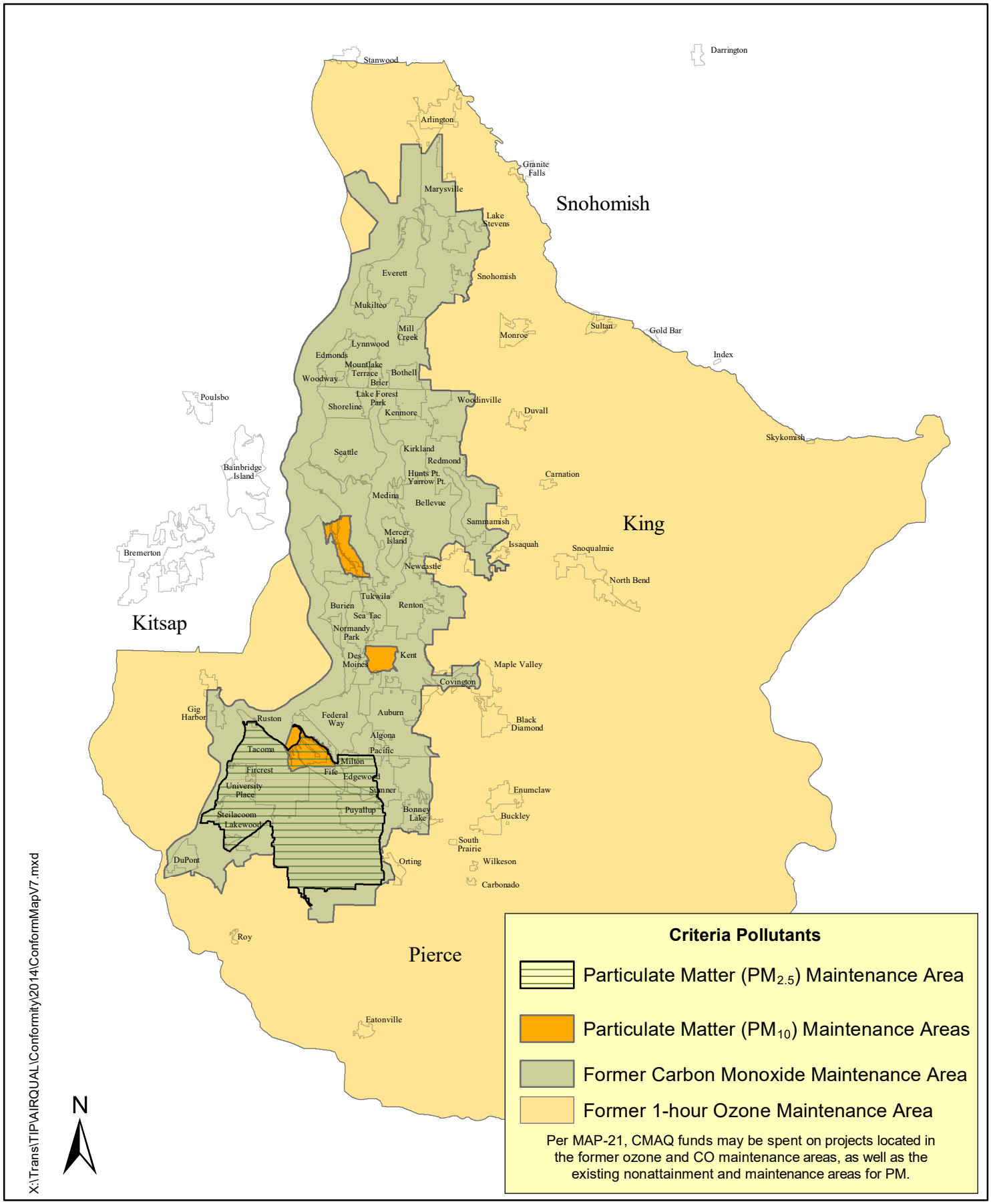
November 2017