

FEMA Mitigation Planning Program

Regional Open Space Conservation Plan Advisory
Committee Meeting

Brett Holt
Regional Mitigation Planning Program Manager
Region X
June 8, 2018



FEMA



Mitigation

Mitigation is the reduction or elimination of long-term risk to human life and property from hazards

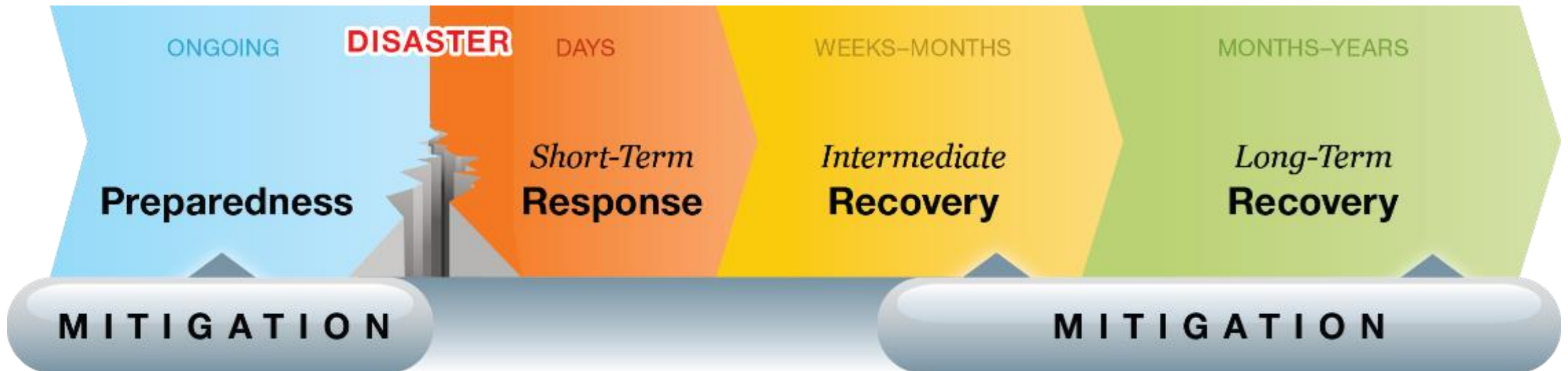

Emergency Management Activities

Mitigation Plan Requirement for FEMA Grants

FEMA Assistance Program		Is a Mitigation Plan Required?	
		Applicant to FEMA	Sub-applicant through State
<u>Individual Assistance (IA)</u>		No	No
<u>Public Assistance (PA)</u>	Categories A and B (e.g., debris removal, emergency protective measures)	No	No
	Categories C through G (e.g., repairs to damaged infrastructure, publically owned buildings)	Yes	No
<u>Fire Mitigation Assistance Grants (FMAG)</u>		Yes	No
<u>Hazard Mitigation Grant Program (HMGP)</u>	Planning grant	Yes	No
	Project grant	Yes	Yes
<u>Pre-Disaster Mitigation (PDM)</u>	Planning grant	No	No
	Project grant	Yes	Yes
<u>Flood Mitigation Assistance (FMA)</u>	Planning grant	Yes	No
	Project grant	Yes	Yes

Federal Planning Requirements

- **Disaster Mitigation Act of 2000**
 - Establishes eligibility for FEMA Hazard Mitigation Assistance (HMA)
 - Requires Tribal, State, and local governments to submit plans to FEMA for review
- **Title 44 Code of Federal Regulations (CFR) 201.7**
 - Requires mitigation plan approved by FEMA for mitigation grant eligibility
 - Requires plan update every five years

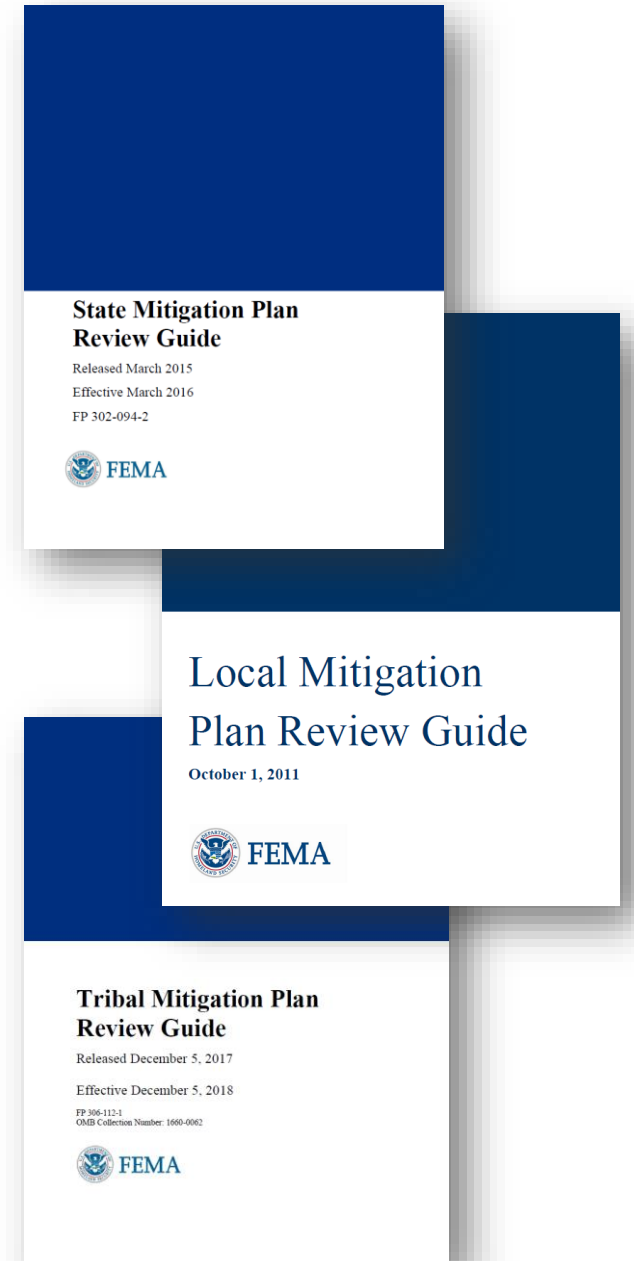

What is in a Mitigation Plan?

- Vision/Goals
- Identifies Key Stakeholders
- Public Engagement Process
- Risk Assessment
- Current Capabilities
- Current policies addressing natural hazard risk reduction
- Action Plan/Strategies –
 - Primary and Support Stakeholders, Timeframes, Funding Sources
- Maintenance Process
- Continued Public Outreach

City of Tanana/Native Village of Tanana, Alaska
Multi-Jurisdictional Hazard Mitigation Plan



December 2017
Prepared by:
City of Tanana
Native Village of Tanana



The Mitigation Planning Process

Planning Team

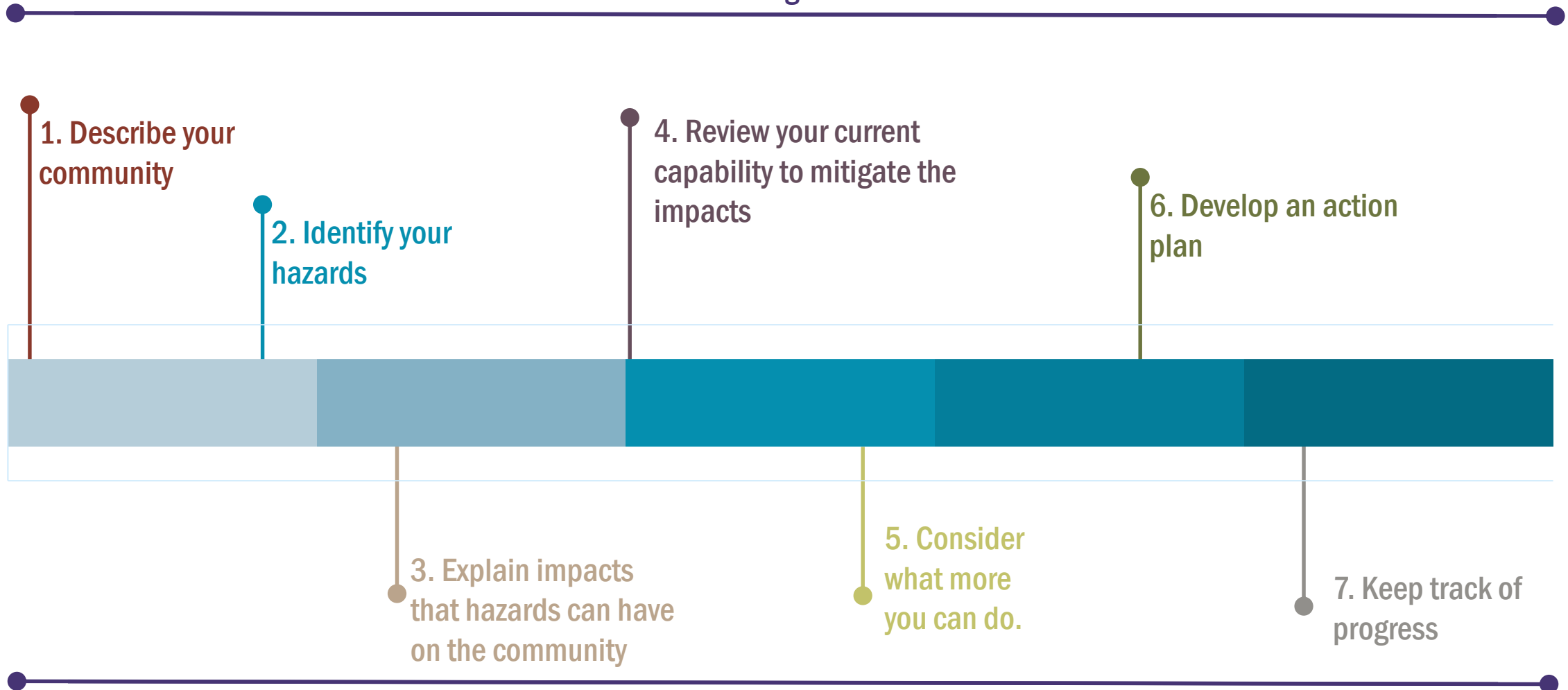

Public Engagement

Multi-disciplinary teams

- Elected and Executive Officials
- Community Planners
- Public works/Engineering Staff
- Emergency Managers
- Natural Resource Specialists
- Floodplain Administrator
- Fire Specialists
- Community Members
- Housing Authorities
- Tribal Officials
- Public Information Officer
- Public Health
- Building Department/Code Enforcement
- Business Leaders



2. Identify your hazards



FLOODING



WILDFIRE



EARTHQUAKE



LANDSLIDE



SUBSIDENCE



TSUNAMI



EROSION



VOLCANO



AVALANCHE



OTHER

1. Describe your community
- 2. Identify your hazards**
3. Explain impacts
4. Review your current capability
5. Consider what more you can do.
6. Develop an action plan
7. Keep track of progress

3. Explain impacts that hazards can have on the community

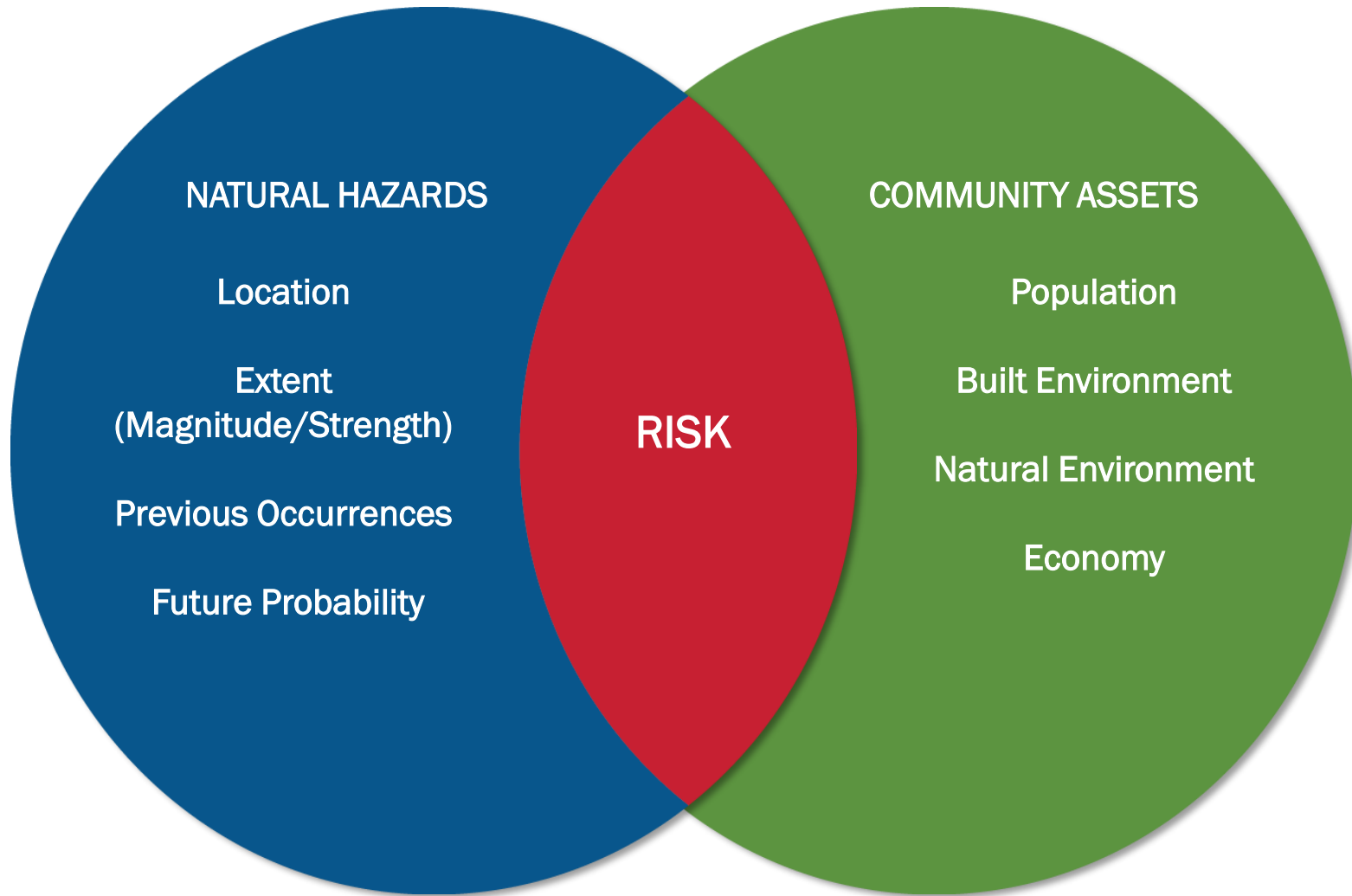

1. Describe your community
2. Identify your hazards
3. Explain impacts
4. Review your current capability
5. Consider what more you can do.
6. Develop an action plan
7. Keep track of progress

6. Developing Actions

Local Plans and
Regulations

Structure and
Infrastructure
Projects

Natural Systems
Protection

Education and
Awareness
Programs

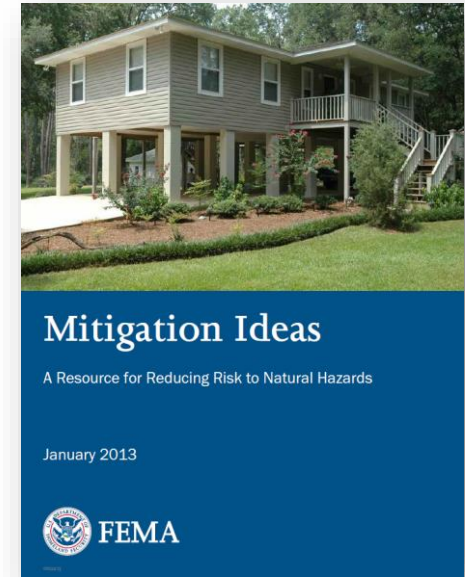

Plan Status

- King County: Expires May 1, 2020
 - Janice Rahman, Emergency Planner, Janice.Rahman@kingcounty.gov
- Kitsap County: Expires April 30, 2019
 - Lis Klute, Emergency Management Director, eklute@co.kitsap.wa.us
- Pierce County: Expires July 23, 2020
 - Deb Bailey, GIS Coordinator, dbailey@co.pierce.wa.us
- Snohomish County: Expires September 8, 2020
 - John Holdsworth, Emergency Program Manager, john.Holdsworth@co.Snohomish.wa.us

FEMA Region 10 Contacts



Mitigation Planning Program

Brett Holt, Mitigation Planning Program Manager
425.487.4553
Brett.Holt@fema.dhs.gov

Amanda Siok, Mitigation Planner
425.487.4626
Amanda.Siok@fema.dhs.gov